

Los Angeles Society of Pathologists, Inc. Newsletter

January 2019

Volume 23 - Issue 1

FEBRUARY ACADEMIC PROGRAM

Tuesday, February 12, 2019

Sequoia Room 2nd Floor, Moseley Salvatori Conference Center
637 South Lucas Avenue, Los Angeles, CA 90017

“Two Cases of Bronchiolar Disease”



Michael N. Koss, M.D.
Keck School of Medicine
University of Southern California

The Los Angeles Society of Pathologists, Inc. is accredited by the Institute for Medical Quality/California Medical Association (IMQ/CMA) to provide continuing medical education for physicians. The Los Angeles Society of Pathologists, Inc. takes responsibility for the content, quality and scientific integrity of this CME activity.

The Los Angeles Society of Pathologists, Inc. designates this educational activity for a maximum of *1.50 AMA PRA Category 1 Credit(s)™*. Physicians should only claim credit commensurate with the extent of their participation in the activity. This credit may also be applied to the CMA Certification in Continuing Medical Education.



Dear Readers,

Please join us in providing well deserved thanks and appreciation again to Drs. Drucilla Roberts of Massachusetts General Hospital and Theonia Boyd of Brigham and Women's Hospital for their talks on placental pathology during our recent 22nd Annual All Day Conference on January 26th. To all of those in attendance, I hope you will agree it was very informative and well received.

Also, our winner of our All Day Conference Bingo drawing is Sandy Wu from Kaiser, who will receive a \$100 Amazon gift card! Congratulations, Sandy Wu!!

If you attended our January program you will receive your CME certificate by the end of February.

We start our second talk of 2019 at our regular place at Good Samaritan's Moseley Salvatori Conference Center on Tuesday, February 12th. Dr. Michael N. Koss of the Keck Medical Center at the University of Southern California will discuss pulmonary pathology in a talk entitled "Two Cases of Bronchiolar Disease". As always, the pre-program reception (with food) will begin at 5:30p, and the talk starting promptly at 6:30pm.

As you all recently saw in the news, this year's polar vortex has spread to vast parts of North America. Temperatures in many areas have dropped to below zero temperatures! By the way, do you know what's above zero? Three! The number of ways you can join or renew your membership to the LASOP! Remember that you may do so by email (LASOPMD@gmail.com) through our website (www.lasop.org), or in person at any one of our monthly meetings.

We'll see you on Tuesday, February 12th!

Sincerely,

The Board

February 12th, 2019

Michael N. Koss, MD

Keck School of Medicine of USC
Pulmonary Pathology

March 12th, 2019

Eric Vail, MD

Cedars-Sinai Medical Center
Molecular Pathology

April 9th, 2019

Spring Slide Seminar

City of Hope
Topic TBA

May 14th, 2019

**46th Annual Resident/Fellow
Symposium**

June 11th, 2019

Summer Slide Seminar

Kaiser
Topic TBA

July & August

Summer Hiatus

September 10th, 2019

Dr. Manju Aron

USC Keck School of Medicine
Bladder Pathology

October 8th, 2019

Fall Slide Seminar

Loma Linda University
Topic TBA

Thank You to our Vendors!!!

People. Trust. Results.
Since 1960

Gerrick Gonzales
Regional Director of Business
Development – Western Region

Office: 805.842.2629
Toll Free: 800.288.8325 x1537
Cell: 818.388.6248
Fax: 419.866.5453
ggonzales@apsmedbill.com

Experience
the Difference.

 **Bristol-Myers Squibb**

Edward Chen, PhD
Senior Pathology Diagnostic Liaison, Central CA
(Los Angeles, Orange County, and HI)
Field Medical, Oncology

San Diego, CA
www.bms.com

Cell 310 612-8486
edward.chen@bms.com

 **City of Hope.**

Milliecess Lopez-Snyder
Manager, Laboratory Outreach Department
Machris Bldg., 2nd Floor, Room 2139
Office 626-218-9354 E-Fax 626-218-5014
Email: milopez@coh.org

1500 E. Duarte Road, Duarte, CA 91010-3000
Phone 626-218-0100 Fax 626-218-0736
Group Email: laboutreach@coh.org www.cityofhope.org

EntroGen
Predictive • Preventive • Personalized

Chelsea Reheis
Account Executive

20950 Warner Center Lane
Suite 8
Woodland Hills, CA 91367
(818) 716-1070 x 119
chelsea.reheis@entrogen.com
www.entrogen.com



 **MILESTONE**
HELPING PATIENTS

Dan Lindsay
Territory Account Manager

d.lindsay@milestonemed.com
(818) 606-4125 cell phone

Milestone Medical Technologies, Inc.
6475 Technology Avenue, Suite F - Kalamazoo, MI 49009
(269) 488-4949 fax - (866) 995-5300 toll free

www.milestonemed.com

 **USC University of Southern California**

Jose Aparicio
Core/Project Administrator
Translational Pathology Core

University of Southern California
1441 Eastlake Ave., NIT 4420
Los Angeles, CA 90033
Office: 323 865 0481
jose.aparicio@med.usc.edu

 **UCLA Health** |  **David Geffen School of Medicine**

Tamara Rubel
Outreach Accounts Manager
BURL & Pathology Clinical Services
310.743.5355 Cell
818.989.6778 Fax
trubel@mednet.ucla.edu
pathology.ucla.edu

Thank You to those Who Donated!!!

**City of Hope for once again
donating the beverages
provided at our
conference!!!**

**Beverly Pathology at
Cedars-Sinai Medical
Center for giving a
generous monetary
donation!**

Meet the 2019 Officers, Administration and Board of Directors



President

Manju Aron, M.D.
USC Keck School of Medicine



Vice President

Evan Yung, M.D.
LAC+USC



**Secretary/Treasurer
(& a former Past President)**

Aviv Hever, M.D.
Kaiser Permanente



Past President

Sumire Kitahara, M.D.
Cedars-Sinai Medical Center



Administrative Officer

Shirley Jacke
LASOP Administrator



Board Member

Christopher S. Hale, MD
Pathology and



Board Member

David Y. Lu, M.D.
David Geffen School



**Board Member
(& a former Past President)**

Steven Ohsie, M.D.
APMG / Pathology, Inc.



Board Member

Vishwas Parekh, M.D.
City of Hope



Board Member

Paul Pattengale, M.D.
Children's Hospital

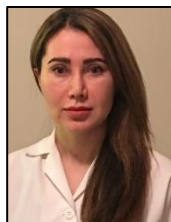

Board Member

Saloomah Vadat, M.D.
California Hospital Medical Center



Board Member

Eric Vail, M.D.
Cedars-Sinai Medical Center

LASOP Junior Board Member (Volunteer Position)

The Los Angeles Society of Pathologists, Inc. is seeking a Pathology Resident or Fellow to join the Board as the Resident Representative for the 2017-2018 academic year, holding the position of Junior Board Member. This is a great opportunity to be involved in a local society, to network with colleagues from other institutions, and to develop important leadership and management skills.

Expected roles and responsibilities of the junior board member include:

- Attendance at the monthly Board meetings and participation in discussions pertaining to activities of the Society.
- Attend the LASOP Monthly Academic Program (lectures and seminars) promoted by the Society.
- Commitment to attend and assist with the planning and execution of the 2018 LASOP Annual Current Topics in Pathology all day program on January 20th
- Assist in writing the monthly newsletter.
- Function as the ambassador for Residents and Fellows, voicing their needs and concerns.

Board meetings and LASOP Monthly Academic Programs are held at the Good Samaritan Hospital (Moseley Salvatori Conference Center, 637 South Lucas Avenue, Los Angeles, CA 90017) from 5:15 - 8:00 pm, every second Tuesday of the month with the exception of July and August (no meetings - summer hiatus). The 2018 LASOP Annual Current Topics in Pathology will take place at City of Hope (Cooper Auditorium, 1500 E. Duarte Road, Duarte, CA 91010) on Saturday January 20th and is an all-day program.

Interested applicants are asked to:

- Hold a current junior LASOP membership (free for residents/fellows)

Submit for consideration of the Executive Board:

- Current C.V.
- Brief statement: please indicate why you are interested in becoming a junior board member, what features and/or experience you possess that make you a good candidate, and what contributions you could potentially make if you are chosen for this position.
- Provide a letter from your program Director indicating you are in good standing with your training program

CVs and statements from all interested will be reviewed and voted on by the Executive Board. The Resident or Fellow with the most votes will be invited to join the board.

Please send an email with your CV and statement to Shirley Jacke at lasopmd@gmail.com and type "Junior Board Member Applicant" in the subject field.

Membership Information

No new members were voted on at the last meeting.

Membership applications are received on a continual basis and are reviewed at the next monthly Board Meeting.

For more information, please contact the Society's Administrator, Shirley Ann Jacke, at 310-746-7212 or lasopmd@gmail.com

Membership applications are available at:
<http://www.lasop.org/pgs/application.htm>



Stay connected with us!

Coroner's Corner

Chief Medical Examiner-Coroner (interim):
Jonathan Lucas, M.D.
Chief of Forensic Medicine: Christopher B. Rogers, MD, MBA

LOS ANGELES DEPARTMENT OF CORONER
1104 N. Mission Road,
Los Angeles, CA 90033

Contact/visit us at: 323.343.0522
http://coroner.co.la.ca.us/htm/Coroner_Home.htm

Local Grand Rounds Schedule

- **Cedars-Sinai Medical Center**
In process of being updated
- **City of Hope**
<http://www.cityofhope.org/education/continuing-medical-education/cme-grand-rounds>
- **Harbor-UCLA**
<http://www.harborucla.org/cme/calendar.htm>
- **Loma Linda University**
In process of being updated
- **UC Irvine**
<http://www.healthaffairs.uci.edu/som/pathology/residencyProgram.html>
- **UCLA**
<http://www.imedseminar.com/>
- **USC**
<http://keck.usc.edu/pathology/events/>

Directions to Moseley Salvatori Conference Center: (Adjacent to Good Samaritan Hospital)

All academic programs will be held on the second Tuesday of each month, with the exception of the January All-Day Program.

The pre-program reception is held between 5:30 p.m. and 6:30 p.m. The academic program will be held in the Sequoia Room beginning at 6:30 p.m. Location of reception/program is the 2nd floor of the Moseley Salvatori Conference Center (upstairs from the auditorium), **637 South Lucas Avenue, Los Angeles, CA 90017**, (213) 977-2555. Parking is \$6.00 per car.

Parking & Directions

Parking is provided in the Conference Center Parking Structure located directly across from the Center on Lucas Avenue. Parking is not valet but the lot is patrolled. Present your parking ticket to the LASOP receptionist in the lobby for a \$1.00 discount, if the ticket is not validated in this manner, the parking charge is \$7.00 as you leave the structure.

From the HARBOR FREEWAY (110) SOUTHBOUND: Take the "Downtown Exit/Wilshire Blvd." off ramp. Take Wilshire Blvd. Turn right onto Wilshire. Proceed West to Lucas Avenue. Turn Right. Parking Structure will be on the right.

From the HARBOR FREEWAY (110) NORTHBOUND: Take the 3rd Street Exit. Turn Left at Beaudry Avenue. Turn Right at 6th Street. Turn Left on Lucas. Parking Structure is on the left.

OR

Take the 6th Street Exit. Turn Right on Flower Street. Turn Right on Wilshire Blvd. Turn Right on Lucas. Parking structure is on the right.

LASOP Officers and Administrative Staff

Manju Aron, MD*President*

USC Keck School of
Medicine
Department of Pathology
1500 San Pablo Street
Los Angeles, CA 90033
(323)442-9598

Evan Yung, MD*Vice President*

LAC+USC
1200 N State St. Clinic
Tower
Room A7E
Los Angeles, CA 90033
(323)409-7154

Aviv Hever, MD*Secretary/Treasurer*

Kaiser Permanente
Pathology dpt
Los Angeles Med Cntr
4867 Sunset Blvd
Los Angeles, CA 90027
(323)783-5820

Shirley Jacke*Administrative Officer*

(310)746-7212

Christopher S. Hale, MD**David Y. Lu, MD****Fabiola Medeiros, MD****Steven Ohsie, MD****Vishwas Parekh, MD****Paul Pattengale, MD****Evan Yung, MD****Saloomeh Vadat, MD**

Visit us on the web at: <http://www.lasop.org>

Los Angeles Society of Pathologists, Inc. Newsletter

February 2019

Volume 23 - Issue 2

MARCH ACADEMIC PROGRAM

Tuesday, March 12, 2019

Sequoia Room 2nd Floor, Moseley Salvatori Conference Center
637 South Lucas Avenue, Los Angeles, CA 90017

“Tumor Mutational Burden: From Burden to Biomarker”



Eric Vail, M.D.

Director, Molecular Pathology, Pathology & Laboratory Medicine
Cedars-Sinai Medical Center

OBJECTIVES:

- a. Have a better understanding of the benefits of integrating tumor mutational burden (TMB) into clinical practice
- b. Assisting clinicians with interpretation of genomic reports that contain TMB
- c. Ability to evaluate reports that utilize different ways of calculating TMB

The Los Angeles Society of Pathologists, Inc. is accredited by the Institute for Medical Quality/California Medical Association (IMQ/CMA) to provide continuing medical education for physicians. The Los Angeles Society of Pathologists, Inc. takes responsibility for the content, quality and scientific integrity of this CME activity.

The Los Angeles Society of Pathologists, Inc. designates this educational activity for a maximum of 1.50 AMA PRA Category 1 Credit(s)™. Physicians should only claim credit commensurate with the extent of their participation in the activity. This credit may also be applied to the CMA Certification in Continuing Medical Education.



Dear Readers,

Special thanks go out to Dr. Koss of the Keck Medical Center for his talk concerning bronchiolar disease during our February meeting. Thank you, Dr. Koss!

Our next talk will be on Tuesday, March 12th, at Good Samaritan's Moseley Salvatori Conference Center. Dr. Eric Vail of the Cedars-Sinai Medical Center will discuss molecular pathology in a talk regarding Tumor Mutational Burden (TMB). As always, the pre-program reception (with food) will begin at 5:30pm, with the talk starting promptly at 6:30pm.

We are saddened to announce that the LASOP will not be able to hold our usual annual resident/fellow symposium for the 2018-2019 academic year. This was an extremely difficult decision to make, but we are confident and hopeful we will be able to provide residents and fellows the opportunity to present their interesting cases and research projects during the next academic year. Please stay tuned!

One of our favorite holidays lies in March. Which day would that be? Pie day, or 3/14...get it? Enjoy a delicious slice of pie, and join or renew your membership to the LASOP while you're at it! Remember that you may do so by email (LASOPMD@gmail.com) through our website (www.lasop.org), or in person at any one of our monthly meetings. However, please note we can't guarantee any pie will be present at our meetings. But we'll try.

We'll see you on Tuesday, March 12th!

Sincerely,

The Board

March 12th, 2019

Eric Vail, MD

Cedars-Sinai Medical Center
Molecular Pathology

April 9th, 2019

Spring Slide Seminar

City of Hope
Topic TBA

May 14th, 2019

No Meeting

June 11th, 2019

Summer Slide Seminar

Kaiser
Topic TBA

July & August

Summer Hiatus

September 10th, 2019

Dr. Manju Aron

USC Keck School of Medicine
Bladder Pathology

October 8th, 2019

Fall Slide Seminar

Loma Linda University
Topic TBA

SAVE THE DATE

January 18th, 2020

**23rd Annual Current Topics in
Pathology - Hematopathology**

Drs Kaaren Reichard and April Chiu
from Mayo Clinic

Registration information Coming
Soon

LASOP Junior Board Member (Volunteer Position)

The Los Angeles Society of Pathologists, Inc. is seeking a Pathology Resident or Fellow to join the Board as the Resident Representative for the 2017-2018 academic year, holding the position of Junior Board Member. This is a great opportunity to be involved in a local society, to network with colleagues from other institutions, and to develop important leadership and management skills.

Expected roles and responsibilities of the junior board member include:

- Attendance at the monthly Board meetings and participation in discussions pertaining to activities of the Society.
- Attend the LASOP Monthly Academic Program (lectures and seminars) promoted by the Society.
- Commitment to attend and assist with the planning and execution of the 2018 LASOP Annual Current Topics in Pathology all day program on January 20th
- Assist in writing the monthly newsletter.
- Function as the ambassador for Residents and Fellows, voicing their needs and concerns.

Board meetings and LASOP Monthly Academic Programs are held at the Good Samaritan Hospital (Moseley Salvatori Conference Center, 637 South Lucas Avenue, Los Angeles, CA 90017) from 5:15 - 8:00 pm, every second Tuesday of the month with the exception of July and August (no meetings - summer hiatus). The 2018 LASOP Annual Current Topics in Pathology will take place at City of Hope (Cooper Auditorium, 1500 E. Duarte Road, Duarte, CA 91010) on Saturday January 20th and is an all-day program.

Interested applicants are asked to:

- Hold a current junior LASOP membership (free for residents/fellows)

Submit for consideration of the Executive Board:

- Current C.V.
- Brief statement: please indicate why you are interested in becoming a junior board member, what features and/or experience you possess that make you a good candidate, and what contributions you could potentially make if you are chosen for this position.
- Provide a letter from your program Director indicating you are in good standing with your training program

CVs and statements from all interested will be reviewed and voted on by the Executive Board. The Resident or Fellow with the most votes will be invited to join the board.

Please send an email with your CV and statement to Shirley Jacke at lasopmd@gmail.com and type "Junior Board Member Applicant" in the subject field.

Membership Information

The Following Junior Members were approved last meeting:

- Dr. Sanaz Ainechi – USC
- Dr. Zhenshan Chen – USC
- Dr. Michelle Moh – UCLA
- Dr. Shou Xu – CSMC
- Dr. Xinhai Robert Zhang – UCLA

The Following Active Members were approved last meeting:

- Dr. Diane Tam Singer – Providence Little Company of Mary Medical Center
- Dr. Jeffrey Virgin – Redlands Community Hospital

Membership applications are received on a continual basis and are reviewed at the next monthly Board Meeting.

For more information, please contact the Society's Administrator, Shirley Ann Jacke, at 310-746-7212 or lasopmd@gmail.com

Membership applications are available at:
<http://www.lasop.org/pgs/application.htm>



Stay connected with us!

Coroner's Corner

Chief Medical Examiner-Coroner (interim):

Jonathan Lucas, M.D.

Chief of Forensic Medicine: Christopher B. Rogers, MD, MBA

LOS ANGELES DEPARTMENT OF CORONER

1104 N. Mission Road,
Los Angeles, CA 90033

Contact/visit us at: 323.343.0522

http://coroner.co.la.ca.us/htm/Coroner_Home.htm

Local Grand Rounds Schedule

- **Cedars-Sinai Medical Center**
In process of being updated
- **City of Hope**
<http://www.cityofhope.org/education/continuing-medical-education/cme-grand-rounds>
- **Harbor-UCLA**
<http://www.harborucla.org/cme/calendar.htm>
- **Loma Linda University**
In process of being updated
- **UC Irvine**
<http://www.healthaffairs.uci.edu/som/pathology/residencyProgram.html>
- **UCLA**
<http://www.imedseminar.com/>
- **USC**
<http://keck.usc.edu/pathology/events/>

Directions to Moseley Salvatori Conference Center: (Adjacent to Good Samaritan Hospital)

All academic programs will be held on the second Tuesday of each month, with the exception of the January All-Day Program.

The pre-program reception is held between 5:30 p.m. and 6:30 p.m. The academic program will be held in the Sequoia Room beginning at 6:30 p.m. Location of reception/program is the 2nd floor of the Moseley Salvatori Conference Center (upstairs from the auditorium), **637 South Lucas Avenue, Los Angeles, CA 90017**, (213) 977-2555. Parking is \$7.00 per car.

Parking & Directions

Parking is provided in the Conference Center Parking Structure located directly across from the Center on Lucas Avenue. Parking is not valet but the lot is patrolled. Present your parking ticket to the LASOP receptionist in the lobby for a \$1.00 discount, if the ticket is not validated in this manner, the parking charge is \$7.00 as you leave the structure.

From the HARBOR FREEWAY (110) SOUTHBOUND: Take the "Downtown Exit/Wilshire Blvd." off ramp. Take Wilshire Blvd. Turn right onto Wilshire. Proceed West to Lucas Avenue. Turn Right. Parking Structure will be on the right.

From the HARBOR FREEWAY (110) NORTHBOUND: Take the 3rd Street Exit. Turn Left at Beaudry Avenue. Turn Right at 6th Street. Turn Left on Lucas. Parking Structure is on the left.

OR

Take the 6th Street Exit. Turn Right on Flower Street. Turn Right on Wilshire Blvd. Turn Right on Lucas. Parking structure is on the right.

LASOP Officers and Administrative Staff

Manju Aron, MD*President*

USC Keck School of
Medicine
Department of Pathology
1500 San Pablo Street
Los Angeles, CA 90033
(323)442-9598

Evan Yung, MD*Vice President*

LAC+USC
1200 N State St. Clinic
Tower
Room A7E
Los Angeles, CA 90033
(323)409-7154

Aviv Hever, MD*Secretary/Treasurer*

Kaiser Permanente
Pathology dpt
Los Angeles Med Cntr
4867 Sunset Blvd
Los Angeles, CA 90027
(323)783-5820

Shirley Jacke*Administrative Officer*

(310)746-7212

Christopher S. Hale, MD**David Y. Lu, MD****Steven Ohsie, MD****Vishwas Parekh, MD****Paul Pattengale, MD****Saloomah Vadat, MD****Evan Yung, MD**

Visit us on the web at: <http://www.lasop.org>

Los Angeles Society of Pathologists, Inc. Newsletter

March 2019

Volume 23 - Issue 3

April ACADEMIC PROGRAM

Tuesday, April 9, 2019

Sequoia Room 2nd Floor, Moseley Salvatori Conference Center

637 South Lucas Avenue, Los Angeles, CA 90017

Spring Slide Seminar – Presented by City of Hope



Dr. Afkhami

Assistant Clinical Professor of Pathology
Medical Director, Clinical Molecular Diagnostic Laboratory

“Interesting Cases in Molecular Pathology”



Dr. Chang

Clinical Assistant Professor and Interim Director of Surgical
Pathology, Department of Pathology, City of Hope

***“Non-Invasive Follicular Thyroid Neoplasm with Papillary-
Like Nuclear Features (NIFTP) from FNA to Resection”***



Dr. Saba

Fellow

***“The Kids are Marginalized, and Still Alright. A
Case of Pediatric Marginal Zone Lymphoma”***



Dr. Parekh

Assistant Clinical Professor, Department of Pathology
City of Hope National Medical Center

“Melanoma or Not?”

The Los Angeles Society of Pathologists, Inc. is accredited by the Institute for Medical Quality/California Medical Association (IMQ/CMA) to provide continuing medical education for physicians. The Los Angeles Society of Pathologists, Inc. takes responsibility for the content, quality and scientific integrity of this CME activity.

The Los Angeles Society of Pathologists, Inc. designates this educational activity for a maximum of 1.50 AMA PRA Category 1 Credit(s)™. Physicians should only claim credit commensurate with the extent of their participation in the activity. This credit may also be applied to the CMA Certification in Continuing Medical Education.



Dear Readers,

Thanks go out to Dr. Eric Vail of Cedars-Sinai Medical Center for his talk in March on tumor mutational burden! Thank you, Dr. Vail!

Our next talk will be on Tuesday, April 9th, at Good Samaritan's Moseley Salvatori Conference Center. We will host the City of Hope National Medical Center as they conduct their Spring slide seminar! We look forward to talks by the following:

Dr. Michelle Afkhami (Molecular Pathology)

Dr. Sue Chang (FNA/Cytopathology)

Dr. Vishwas Parekh (Dermatopathology)

Dr. Ali Saba (Hematopathology)

As always, the pre-program reception will begin at 5:30pm, with the talk starting promptly at 6:30pm. Come join us for some very excellent talks!

We regret to inform you all that we cannot accept any more membership applications until the end of the academic year...April Fools! Of course you are ALWAYS welcome to join or renew your membership with the LASOP! It can be done in person at any of our monthly meetings, through email by contacting Shirley Jacke at LASOPMD@gmail.com, or online at www.lasop.org.

We'll see you on Tuesday, April 9th!

Sincerely,

The Board

April 9th, 2019
Spring Slide Seminar
City of Hope
Topic TBA

May
No Meeting

June 11th, 2019
Summer Slide Seminar
LAC + USC
Topic TBA

July & August
Summer Hiatus

September 10th, 2019
Dr. Manju Aron
USC Keck School of Medicine
Bladder Pathology

October
No Meeting

November
No Meeting

December 10th, 2019
Dr. David Cassarino
Annual George Kypridakis Lecture

SAVE THE DATE
January 18th, 2020
23rd Annual Current Topics in
Pathology - Hematopathology
Drs Kaaren Reichard and April Chiu
from Mayo Clinic

Registration information Coming
Soon

LASOP Junior Board Member (Volunteer Position)

The Los Angeles Society of Pathologists, Inc. is seeking a Pathology Resident or Fellow to join the Board as the Resident Representative for the 2017-2018 academic year, holding the position of Junior Board Member. This is a great opportunity to be involved in a local society, to network with colleagues from other institutions, and to develop important leadership and management skills.

Expected roles and responsibilities of the junior board member include:

- Attendance at the monthly Board meetings and participation in discussions pertaining to activities of the Society.
- Attend the LASOP Monthly Academic Program (lectures and seminars) promoted by the Society.
- Commitment to attend and assist with the planning and execution of the 2018 LASOP Annual Current Topics in Pathology all day program on January 20th
- Assist in writing the monthly newsletter.
- Function as the ambassador for Residents and Fellows, voicing their needs and concerns.

Board meetings and LASOP Monthly Academic Programs are held at the Good Samaritan Hospital (Moseley Salvatori Conference Center, 637 South Lucas Avenue, Los Angeles, CA 90017) from 5:15 - 8:00 pm, every second Tuesday of the month with the exception of July and August (no meetings - summer hiatus). The 2018 LASOP Annual Current Topics in Pathology will take place at City of Hope (Cooper Auditorium, 1500 E. Duarte Road, Duarte, CA 91010) on Saturday January 20th and is an all-day program.

Interested applicants are asked to:

- Hold a current junior LASOP membership (free for residents/fellows)

Submit for consideration of the Executive Board:

- Current C.V.
- Brief statement: please indicate why you are interested in becoming a junior board member, what features and/or experience you possess that make you a good candidate, and what contributions you could potentially make if you are chosen for this position.
- Provide a letter from your program Director indicating you are in good standing with your training program

CVs and statements from all interested will be reviewed and voted on by the Executive Board. The Resident or Fellow with the most votes will be invited to join the board.

Please send an email with your CV and statement to Shirley Jacke at lasopmd@gmail.com and type "Junior Board Member Applicant" in the subject field.

Membership Information

No New Members were approved last meeting.

Membership applications are received on a continual basis and are reviewed at the next monthly Board Meeting.

For more information, please contact the Society's Administrator, Shirley Ann Jacke, at 310-746-7212 or lasopmd@gmail.com

Membership applications are available at:
<http://www.lasop.org/pgs/application.htm>



Stay connected with us!

Coroner's Corner

Chief Medical Examiner-Coroner (interim):
Jonathan Lucas, M.D.
Chief of Forensic Medicine: Christopher B. Rogers, MD, MBA

LOS ANGELES DEPARTMENT OF CORONER
1104 N. Mission Road,
Los Angeles, CA 90033

Contact/visit us at: 323.343.0522
http://coroner.co.la.ca.us/htm/Coroner_Home.htm

Local Grand Rounds Schedule

- **Cedars-Sinai Medical Center**
In process of being updated
- **City of Hope**
<http://www.cityofhope.org/education/continuing-medical-education/cme-grand-rounds>
- **Harbor-UCLA**
<http://www.harborucla.org/cme/calendar.htm>
- **Loma Linda University**
In process of being updated
- **UC Irvine**
<http://www.healthaffairs.uci.edu/som/pathology/residencyProgram.html>
- **UCLA**
<http://www.imedseminar.com/>
- **USC**
<http://keck.usc.edu/pathology/events/>

Directions to Moseley Salvatori Conference Center: (Adjacent to Good Samaritan Hospital)

All academic programs will be held on the second Tuesday of each month, with the exception of the January All-Day Program.

The pre-program reception is held between 5:30 p.m. and 6:30 p.m. The academic program will be held in the Sequoia Room beginning at 6:30 p.m. Location of reception/program is the 2nd floor of the Moseley Salvatori Conference Center (upstairs from the auditorium), **637 South Lucas Avenue, Los Angeles, CA 90017**, (213) 977-2555. Parking is \$7.00 per car.

Parking & Directions

Parking is provided in the Conference Center Parking Structure located directly across from the Center on Lucas Avenue. Parking is not valet but the lot is patrolled. Present your parking ticket to the LASOP receptionist in the lobby for a \$1.00 discount, if the ticket is not validated in this manner, the parking charge is \$7.00 as you leave the structure.

From the HARBOR FREEWAY (110) SOUTHBOUND: Take the "Downtown Exit/Wilshire Blvd." off ramp. Take Wilshire Blvd. Turn right onto Wilshire. Proceed West to Lucas Avenue. Turn Right. Parking Structure will be on the right.

From the HARBOR FREEWAY (110) NORTHBOUND: Take the 3rd Street Exit. Turn Left at Beaudry Avenue. Turn Right at 6th Street. Turn Left on Lucas. Parking Structure is on the left.

OR

Take the 6th Street Exit. Turn Right on Flower Street. Turn Right on Wilshire Blvd. Turn Right on Lucas. Parking structure is on the right.

LASOP Officers and Administrative Staff

Manju Aron, MD*President*

USC Keck School of
Medicine
Department of Pathology
1500 San Pablo Street
Los Angeles, CA 90033
(323)442-9598

Evan Yung, MD*Vice President*

LAC+USC
1200 N State St. Clinic
Tower
Room A7E
Los Angeles, CA 90033
(323)409-7154

Aviv Hever, MD*Secretary/Treasurer*

Kaiser Permanente
Pathology dpt
Los Angeles Med Cntr
4867 Sunset Blvd
Los Angeles, CA 90027
(323)783-5820

Shirley Jacke*Administrative Officer*

(310)746-7212

Christopher S. Hale, MD**David Y. Lu, MD****Steven Ohsie, MD****Vishwas Parekh, MD****Paul Pattengale, MD****Saloomeh Vadat, MD****Evan Yung, MD**

Visit us on the web at: <http://www.lasop.org>

Los Angeles Society of Pathologists, Inc. Newsletter

April 2019

Volume 23 - Issue 4

This Month's Meeting is

CANCELLED

Next Meeting: June 11th, 2019

Summer Slide Seminar – Presented by LAC + USC

Dear Readers,

Thank you to Drs. Afkhami, Ali, Chang and Parekh, of the City of Hope Medical Center for their talks during last month's slide seminar!

As mentioned before, we are unfortunately unable to host our annual resident/fellow symposium this year, and there will therefore be no LASOP meeting in May. While we deeply apologize for the inconvenience, we remain hopeful that we will be able to host the seminar as regularly scheduled in the following academic year.

We will, however, be hosting a slide seminar by the faculty of the Keck and LAC+USC Medical Centers on Tuesday June 11! Additional details to follow, but as always, talk will be at Good Samaritan's Moseley Salvatori Conference Center. The pre-program reception will begin at 5:30pm, with the talk starting promptly at 6:30pm. Stay tuned!

If you haven't already, don't forget to join or renew your membership to the LASOP! If you haven't already, you may do so in person at any of our monthly meetings, through email by contacting Shirley Jacke at LASOPMD@gmail.com, or online at www.lasop.org.

We'll see you on Tuesday, June 11th!

Sincerely,

The Board

May
No Meeting

June 11th, 2019
Summer Slide Seminar
Presented by Pathologists from
LAC + USC
Topics TBA

July & August
Summer Hiatus

September 10th, 2019
Dr. Manju Aron
USC Keck School of Medicine
Bladder Pathology

October
No Meeting

November
No Meeting

December 10th, 2019
Dr. David Cassarino
Annual George Kypridakis Lecture

SAVE THE DATE
January 18th, 2020
23rd Annual Current Topics in
Pathology - Hematopathology
Drs Kaaren Reichard and April Chiu
from Mayo Clinic

Registration information Coming
Soon

Membership Information

No New Members were approved during our last meeting.

Membership applications are received on a continual basis and are reviewed at the next monthly Board Meeting.

For more information, please contact the Society's Administrator, Shirley Ann Jacke, at 310-746-7212 or lasopmd@gmail.com

Membership applications are available at:
<http://www.lasop.org/pgs/application.htm>



Stay connected with us!

Coroner's Corner

Chief Medical Examiner-Coroner (interim):

Jonathan Lucas, M.D.

Chief of Forensic Medicine: Christopher B. Rogers, MD, MBA

LOS ANGELES DEPARTMENT OF CORONER

1104 N. Mission Road,
Los Angeles, CA 90033

Contact/visit us at: 323.343.0522

http://coroner.co.la.ca.us/htm/Coroner_Home.htm

Local Grand Rounds Schedule

- **Cedars-Sinai Medical Center**
In process of being updated
- **City of Hope**
<http://www.cityofhope.org/education/continuing-medical-education/cme-grand-rounds>
- **Harbor-UCLA**
<http://www.harborucla.org/cme/calendar.htm>
- **Loma Linda University**
In process of being updated
- **UC Irvine**
<http://www.healthaffairs.uci.edu/som/pathology/residencyProgram.html>
- **UCLA**
<http://www.imedseminar.com/>
- **USC**
<http://keck.usc.edu/pathology/events/>

Directions to Moseley Salvatori Conference Center: (Adjacent to Good Samaritan Hospital)

All academic programs will be held on the second Tuesday of each month, with the exception of the January All-Day Program.

The pre-program reception is held between 5:30 p.m. and 6:30 p.m. The academic program will be held in the Sequoia Room beginning at 6:30 p.m. Location of reception/program is the 2nd floor of the Moseley Salvatori Conference Center (upstairs from the auditorium), **637 South Lucas Avenue, Los Angeles, CA 90017**, (213) 977-2555. Parking is \$7.00 per car.

Parking & Directions

Parking is provided in the Conference Center Parking Structure located directly across from the Center on Lucas Avenue. Parking is not valet but the lot is patrolled. Present your parking ticket to the LASOP receptionist in the lobby for a \$1.00 discount, if the ticket is not validated in this manner, the parking charge is \$7.00 as you leave the structure.

From the HARBOR FREEWAY (110) SOUTHBOUND: Take the "Downtown Exit/Wilshire Blvd." off ramp. Take Wilshire Blvd. Turn right onto Wilshire. Proceed West to Lucas Avenue. Turn Right. Parking Structure will be on the right.

From the HARBOR FREEWAY (110) NORTHBOUND: Take the 3rd Street Exit. Turn Left at Beaudry Avenue. Turn Right at 6th Street. Turn Left on Lucas. Parking Structure is on the left.

OR

Take the 6th Street Exit. Turn Right on Flower Street. Turn Right on Wilshire Blvd. Turn Right on Lucas. Parking structure is on the right.

LASOP Officers and Administrative Staff

Manju Aron, MD

President
USC Keck School of
Medicine
Department of Pathology
1500 San Pablo Street
Los Angeles, CA 90033
(323)442-9598

Evan Yung, MD

Vice President
LAC+USC
1200 N State St. Clinic
Tower
Room A7E
Los Angeles, CA 90033
(323)409-7154

Aviv Hever, MD

Secretary/Treasurer
Kaiser Permanente
Pathology dept
Los Angeles Med Cntr
4867 Sunset Blvd
Los Angeles, CA 90027
(323)783-5820

Shirley Jacke

Administrative Officer
(310)746-7212

Christopher S. Hale, MD

David Y. Lu, MD

Steven Ohsie, MD

Vishwas Parekh, MD

Paul Pattengale, MD

Saloomah Vadat, MD

Evan Yung, MD

Visit us on the web at: <http://www.lasop.org>

Los Angeles Society of Pathologists, Inc. Newsletter

May 2019

Volume 23 - Issue 5

JUNE ACADEMIC PROGRAM

Tuesday, June 11th, 2019

Sequoia Room 2nd Floor, Moseley Salvatori Conference Center

637 South Lucas Avenue, Los Angeles, CA 90017

Summer Slide Seminar – Presented by LAC + USC



Dr. Shefali Chopra

Assistant Professor of Clinical Pathology,
University of Southern California, Keck School of Medicine
“Unusual duodenal tumor in a 21 year old”



Dr. Ashley Hagiya

Assistant Professor of Clinical Pathology
Keck School of Medicine of USC
“Thrombocytopenia and the importance of history”



Dr. Shivani Kandukuri

Assistant Professor
University of Southern California
“64 year old male with back pain”



Dr. Saloni Walia

Assistant Professor of Clinical Pathology
Keck School of Medicine
University of Southern California
“Curious Case of a Bartholin Duct Cyst”

The Los Angeles Society of Pathologists, Inc. is accredited by the Institute for Medical Quality/California Medical Association (IMQ/CMA) to provide continuing medical education for physicians. The Los Angeles Society of Pathologists, Inc. takes responsibility for the content, quality and scientific integrity of this CME activity.

The Los Angeles Society of Pathologists, Inc. designates this educational activity for a maximum of 1.50 AMA PRA Category 1 Credit(s)™. Physicians should only claim credit commensurate with the extent of their participation in the activity. This credit may also be applied to the CMA Certification in Continuing Medical Education.



Dear Colleagues,

A very special thank you go to Drs. Afkhami, Chang, Parekh, and Ali of the City of Hope National Medical Center for their talks during the April Spring Slide seminar! Thank you!

Before we start on our summer hiatus, we will conclude our academic year with a summer slide seminar! We are delighted to have faculty from the Keck and LAC+USC Medical Centers, and look forward to talks by the following:

Dr. Shefali Chopra - "Unusual duodenal tumor in a 21 year old"

Dr. Ashley Hagiya - "Thrombocytopenia and the importance of history"

Dr. Shivani Kandukuri - "64 year old male with back pain"

Dr. Saloni Walia - "Curious Case of a Bartholin Duct Cyst"

As always, the talk will be held at our usual place at Good Samaritan's Moseley Salvatori Conference Center, with the pre-program reception starting at 5:30pm, and the talk starting promptly at 6:30pm.

Although you might not get a newsletter from us over the summer hiatus, always remember you can always go to our website (LASOP.org) for details on announcements, previous meeting handouts, and more! Don't forget you can also use our website to join the LASOP or renew your membership! If our website doesn't tickle your fancy, you may also join/renew your membership in person at any of our meetings or by email by contacting Shirley Jacke at LASOPMD@gmail.com.

We will see you all on Tuesday, June 11th!

Sincerely,

The Board

June 11th, 2019
Summer Slide Seminar
LAC + USC

July & August
No Meetings - Summer Hiatus

September 10th, 2019
Dr. Manju Aron
USC Keck School of Medicine
Bladder Pathology

October
No Meeting

November
No Meeting

December 10th, 2019
Dr. David Cassarino
Annual George Kypridakis Lecture

SAVE THE DATE
January 18th, 2020

23rd Annual Current Topics in
Pathology - Hematopathology

Drs Kaaren Reichard and April Chiu
from Mayo Clinic

Registration information Coming
Soon



Olive View-UCLA Medical Center, one of the four Los Angeles County hospital facilities and a major teaching institution for the David Geffen School of Medicine at UCLA, is seeking an outstanding academic and dynamic leader to serve as Chair of the Department of Pathology and Laboratory Medicine. Olive View-UCLA Medical Center is a premiere health care institution serving the greater San Fernando Valley Community within the Department of Health Services of the County of Los Angeles. With its 377-bed hospital Olive View is a major UCLA teaching affiliate located against the backdrop of the beautiful San Gabriel Mountains surrounding the San Fernando Valley.

The Chair of the Department of Pathology and Laboratory Medicine at Olive View-UCLA has leadership responsibilities at the hospital and is expected to serve as the institution's physician lead for the Los Angeles County-Department of Health Services' system-wide alignment of Anatomic Pathology and Laboratory Medicine.

Qualifications including academic rank of Associate Professor or Professor, an active clinical practice and advanced clinical expertise in anatomic pathology and general surgical pathology, and AP/CP board certification; record of leadership accomplishments, past administrative experience, and research are preferred. Applicants must be eligible for licensure in California. Equal Opportunity Employer.

The Department of Pathology and the Administration of the Hospital / Los Angeles County Department of Health Services are committed to the recruitment of a skilled manager and an inspirational academician who will promote high quality patient care delivery, innovation in systems engineering, and excellence in medical education and research.

The selected candidate will receive the appropriate appointment at the David Geffen School of Medicine at UCLA. The hospital's location offers both, an easy commute and access to all the cosmopolitan attractions of one of the world's great and temperate cities.

Applicants are invited to send a letter of intent, CV and 3 references to:

ovlib@ucla.edu

Attn. Chair, Pathology Search Committee



David Geffen
School of Medicine

Membership Information

No New Members were approved during our last meeting.

Membership applications are received on a continual basis and are reviewed at the next monthly Board Meeting.

For more information, please contact the Society's Administrator, Shirley Ann Jacke, at 310-746-7212 or lasopmd@gmail.com

Membership applications are available at:
<http://www.lasop.org/pgs/application.htm>



Stay connected with us!

Coroner's Corner

Chief Medical Examiner-Coroner (interim):
Jonathan Lucas, M.D.
Chief of Forensic Medicine: Christopher B. Rogers, MD, MBA

LOS ANGELES DEPARTMENT OF CORONER
1104 N. Mission Road,
Los Angeles, CA 90033

Contact/visit us at: 323.343.0522
http://coroner.co.la.ca.us/htm/Coroner_Home.htm

Local Grand Rounds Schedule

- **Cedars-Sinai Medical Center**
In process of being updated
- **City of Hope**
<http://www.cityofhope.org/education/continuing-medical-education/cme-grand-rounds>
- **Harbor-UCLA**
<http://www.harborucla.org/cme/calendar.htm>
- **Loma Linda University**
In process of being updated
- **UC Irvine**
<http://www.healthaffairs.uci.edu/som/pathology/residencyProgram.html>
- **UCLA**
<http://www.imedseminar.com/>
- **USC**
<http://keck.usc.edu/pathology/events/>

Directions to Moseley Salvatori Conference Center: (Adjacent to Good Samaritan Hospital)

All academic programs will be held on the second Tuesday of each month, with the exception of the January All-Day Program.

The pre-program reception is held between 5:30 p.m. and 6:30 p.m. The academic program will be held in the Sequoia Room beginning at 6:30 p.m. Location of reception/program is the 2nd floor of the Moseley Salvatori Conference Center (upstairs from the auditorium), **637 South Lucas Avenue, Los Angeles, CA 90017**, (213) 977-2555. Parking is \$8.00 per car.

Parking & Directions

Parking is provided in the Conference Center Parking Structure located directly across from the Center on Lucas Avenue. Parking is not valet but the lot is patrolled. Present your parking ticket to the LASOP receptionist in the lobby for a \$1.00 discount, if the ticket is not validated in this manner, the parking charge is \$8.00 as you leave the structure.

From the HARBOR FREEWAY (110) SOUTHBOUND: Take the "Downtown Exit/Wilshire Blvd." off ramp. Take Wilshire Blvd. Turn right onto Wilshire. Proceed West to Lucas Avenue. Turn Right. Parking Structure will be on the right.

From the HARBOR FREEWAY (110) NORTHBOUND: Take the 3rd Street Exit. Turn Left at Beaudry Avenue. Turn Right at 6th Street. Turn Left on Lucas. Parking Structure is on the left.

OR

Take the 6th Street Exit. Turn Right on Flower Street. Turn Right on Wilshire Blvd. Turn Right on Lucas. Parking structure is on the right.

LASOP Officers and Administrative Staff

Manju Aron, MD*President*

USC Keck School of
Medicine
Department of Pathology
1500 San Pablo Street
Los Angeles, CA 90033
(323)442-9598

Evan Yung, MD*Vice President*

LAC+USC
1200 N State St. Clinic
Tower
Room A7E
Los Angeles, CA 90033
(323)409-7154

Aviv Hever, MD*Secretary/Treasurer*

Kaiser Permanente
Pathology Department
Los Angeles Med Center
4867 Sunset Blvd
Los Angeles, CA 90027
(323)783-5820

Shirley Jacke*Administrative Officer*

(310)746-7212

Christopher S. Hale, MD**David Y. Lu, MD****Steven Ohsie, MD****Vishwas Parekh, MD****Paul Pattengale, MD****Saloomeh Vadat, MD****Evan Yung, MD**

Visit us on the web at: <http://www.lasop.org>

Los Angeles Society of Pathologists, Inc. Newsletter

August 2019

Volume 23 - Issue 6

SEPTEMBER ACADEMIC PROGRAM

Tuesday, September 10th, 2019

Sequoia Room 2nd Floor, Moseley Salvatori Conference Center

637 South Lucas Avenue, Los Angeles, CA 90017

***“An Update on Reporting Prostate Carcinomas:
New Recommendations and Evolving Considerations”***



Manju Aron, M.D.

Associate Professor of Clinical Pathology
USC Keck School of Medicine
Department of Pathology

The Los Angeles Society of Pathologists, Inc. is accredited by the Institute for Medical Quality/California Medical Association (IMQ/CMA) to provide continuing medical education for physicians. The Los Angeles Society of Pathologists, Inc. takes responsibility for the content, quality and scientific integrity of this CME activity.

The Los Angeles Society of Pathologists, Inc. designates this educational activity for a maximum of *1.50 AMA PRA Category 1 Credit(s)™*. Physicians should only claim credit commensurate with the extent of their participation in the activity. This credit may also be applied to the CMA Certification in Continuing Medical Education.



Dear Readers,

Welcome back from the summer hiatus! I hope you are as excited as we are for another year of informative talks and seminars!

A very special thank you to Drs. Hagiya, Kandukuri, and Walia of the Keck and LAC+USC Medical Centers, for their talks during the June Summer Slide seminar! Thank you!

We kick off our return from hiatus with a talk by Dr. Manju Aron of USC Keck School of Medicine on "Prostate Pathology." As always, the talk will be held at our usual place at Good Samaritan's Moseley Salvatori Conference Center, with the pre-program reception starting at 5:30pm, and the talk starting promptly at 6:30pm.

We also look forward to seeing you at the 23rd Annual Current Topics in Pathology. This year the topic is on Hematopathology and will be instructed by Drs. Karen K. Reichard and April Chiu of the Mayo Clinic. Registration can be found at:
<https://www.eventbrite.com/e/lasop-23rd-annual-current-topics-in-pathology-hematopathology-tickets-69775691973?aff=affiliate1>

Feeling concerned about not getting enough pathology over the summer hiatus, remember you can always go to our website (LASOP.org) for details on announcements, previous meeting handouts, and more! Don't forget you can also use our website to download the membership forms and join the LASOP or renew your membership. You may also join/renew your membership in person at any of our meetings or by email by contacting Shirley Jacke at LASOPMD@gmail.com.

We will see you all on Tuesday, September 10th!

Sincerely,

The Board

September 10th, 2019

Dr. Manju Aron

USC Keck School of Medicine
Prostate Pathology

**October
No Meeting**

**November
No Meeting**

December 10th, 2019

Dr. David Cassarino

Annual George Kypridakis Lecture

**SAVE THE DATE
January 18th, 2020**

***23rd Annual Current Topics in
Pathology - Hematopathology***

Drs Kaaren Reichard and April Chiu
from Mayo Clinic

Registration Now Open!!!

<https://www.eventbrite.com/e/lasop-23rd-annual-current-topics-in-pathology-hematopathology-tickets-69775691973?aff=affiliate1>

Los Angeles Society of Pathologists 23rd Annual All-Day Program: Hematopathology

Dear Colleagues:

The Los Angeles Society of Pathologists is pleased to announce our esteemed speakers for the 23rd Annual All-Day Academic Program: **Kaaren K. Reichard, MD, and April Chiu, MD.**

Dr. Kaaren Reichard is Professor of Pathology, in the Hematopathology Division at the Mayo Clinic in Rochester, MN. She was the former Chair of the Hematopathology Division and Program Director for the Hematopathology Fellowship. Prior to joining the Mayo Clinic, she was on the faculty at the University of New Mexico. She has authored over 100 book chapters and co-authored several books on diagnostic hematopathology, including the 3rd and 4th editions of “Bone Marrow Pathology,” along with having published over 75 peer-reviewed articles. Her focus is on bone marrow pathology and test utilization. She also has a strong interest in medical education, which includes teaching at all levels of graduate medical education and providing workshops/CME courses at national meetings.

Dr. April Chiu is Associate Professor and Director of Quality for the Hematopathology Division at the Mayo Clinic in Rochester, MN. She previously served on the faculty of Weill Cornell Medical College, Brigham and Women’s Hospital/Harvard Medical School, and Memorial Sloan-Kettering Cancer Center. She has co-authored and published over 60 peer-reviewed articles and book chapters. Her primary areas of interest include aggressive B-cell lymphomas, chronic myeloid malignancies, and quality management.

Dr. Reichard and Dr. Chiu have given courses and lectures through several organizations, including the United States and Canadian Academy of Pathology.

As renowned experts in their fields, they will offer LASOP members and conference attendees their expert views on recent updates and practical approaches to **topics in hematopathology** for the practicing general pathologist, including:

- 1) Diagnostic strategies in diffuse large B-cell lymphoma
- 2) Updates in acute myeloid leukemia
- 3) Updates in low-grade B-cell lymphoproliferative disorders
- 4) New concepts in myelodysplastic syndrome and precursor clonal states [e.g., clonal hematopoiesis of indeterminate potential (CHIP), clonal cytopenias of uncertain significance (CCUS)]
- 5) Practical spleen pathology
- 6) Extramedullary myeloid proliferations
- 7) Approach to histiocytic proliferations in the bone marrow

The LASOP All-Day Program is scheduled for **Saturday, January 18, 2020**, at the City of Hope Medical Center in Duarte, California.

For **registration details and payment** options, please see the attached brochure. Online registration is available using Eventbrite here:

<https://www.eventbrite.com/e/lasop-23rd-annual-current-topics-in-pathology-hematopathology-tickets-69775691973?aff=affiliate1>

Early registration is recommended as a large attendance is expected and space is limited. Participants are encouraged to register **on or before December 15th 2019**, to receive the discounted rate. Additionally, early registrants may take advantage of the “Bundle Deal” (\$300 for active members, a \$50 savings), which includes registration for the All-Day Program and 2020 membership dues.

All-Day Program conference attendees will be eligible to participate in the BINGO game tradition to enter a raffle to win a \$100 AMAZON.COM GIFT CARD!

We hope you will all join us in January 2020 for the Annual All-Day Program to learn from world-renowned experts, Dr. Reichard and Dr. Chiu, what every practicing pathologist should know in hematopathology. The LASOP is honored to have a dedicated membership and is pleased to continue to offer members this invaluable educational resource in Southern California.

Sincerely,
Board of Directors
Los Angeles Society of Pathologists





Olive View-UCLA Medical Center, one of the four Los Angeles County hospital facilities and a major teaching institution for the David Geffen School of Medicine at UCLA, is seeking an outstanding academic and dynamic leader to serve as Chair of the Department of Pathology and Laboratory Medicine. Olive View-UCLA Medical Center is a premiere health care institution serving the greater San Fernando Valley Community within the Department of Health Services of the County of Los Angeles. With its 377-bed hospital Olive View is a major UCLA teaching affiliate located against the backdrop of the beautiful San Gabriel Mountains surrounding the San Fernando Valley.

The Chair of the Department of Pathology and Laboratory Medicine at Olive View-UCLA has leadership responsibilities at the hospital and is expected to serve as the institution's physician lead for the Los Angeles County-Department of Health Services' system-wide alignment of Anatomic Pathology and Laboratory Medicine.

Qualifications including academic rank of Associate Professor or Professor, an active clinical practice and advanced clinical expertise in anatomic pathology and general surgical pathology, and AP/CP board certification; record of leadership accomplishments, past administrative experience, and research are preferred. Applicants must be eligible for licensure in California. Equal Opportunity Employer.

The Department of Pathology and the Administration of the Hospital / Los Angeles County Department of Health Services are committed to the recruitment of a skilled manager and an inspirational academician who will promote high quality patient care delivery, innovation in systems engineering, and excellence in medical education and research.

The selected candidate will receive the appropriate appointment at the David Geffen School of Medicine at UCLA. The hospital's location offers both, an easy commute and access to all the cosmopolitan attractions of one of the world's great and temperate cities.

Applicants are invited to send a letter of intent, CV and 3 references to:

ovlib@ucla.edu

Attn. Chair, Pathology Search Committee



David Geffen
School of Medicine

Membership Information

No New Members were approved during our last meeting.

Membership applications are received on a continual basis and are reviewed at the next monthly Board Meeting.

For more information, please contact the Society's Administrator, Shirley Ann Jacke, at 310-746-7212 or lasopmd@gmail.com

Membership applications are available at:
<http://www.lasop.org/pgs/application.htm>



Stay connected with us!

Coroner's Corner

Chief Medical Examiner-Coroner (interim):
Jonathan Lucas, M.D.
Chief of Forensic Medicine: Christopher B. Rogers, MD, MBA

LOS ANGELES DEPARTMENT OF CORONER
1104 N. Mission Road,
Los Angeles, CA 90033

Contact/visit us at: 323.343.0522
http://coroner.co.la.ca.us/htm/Coroner_Home.htm

Local Grand Rounds Schedule

- **Cedars-Sinai Medical Center**
In process of being updated
- **City of Hope**
<http://www.cityofhope.org/education/continuing-medical-education/cme-grand-rounds>
- **Harbor-UCLA**
<http://www.harborucla.org/cme/calendar.htm>
- **Loma Linda University**
In process of being updated
- **UC Irvine**
<http://www.healthaffairs.uci.edu/som/pathology/residencyProgram.html>
- **UCLA**
<http://www.imedseminar.com/>
- **USC**
<http://keck.usc.edu/pathology/events/>

Directions to Moseley Salvatori Conference Center: (Adjacent to Good Samaritan Hospital)

All academic programs will be held on the second Tuesday of each month, with the exception of the January All-Day Program.

The pre-program reception is held between 5:30 p.m. and 6:30 p.m. The academic program will be held in the Sequoia Room beginning at 6:30 p.m. Location of reception/program is the 2nd floor of the Moseley Salvatori Conference Center (upstairs from the auditorium), **637 South Lucas Avenue, Los Angeles, CA 90017**, (213) 977-2555. Parking is \$8.00 per car.

Parking & Directions

Parking is provided in the Conference Center Parking Structure located directly across from the Center on Lucas Avenue. Parking is not valet but the lot is patrolled. Present your parking ticket to the LASOP receptionist in the lobby for a \$1.00 discount, if the ticket is not validated in this manner, the parking charge is \$8.00 as you leave the structure.

From the HARBOR FREEWAY (110) SOUTHBOUND: Take the "Downtown Exit/Wilshire Blvd." off ramp. Take Wilshire Blvd. Turn right onto Wilshire. Proceed West to Lucas Avenue. Turn Right. Parking Structure will be on the right.

From the HARBOR FREEWAY (110) NORTHBOUND: Take the 3rd Street Exit. Turn Left at Beaudry Avenue. Turn Right at 6th Street. Turn Left on Lucas. Parking Structure is on the left.

OR

Take the 6th Street Exit. Turn Right on Flower Street. Turn Right on Wilshire Blvd. Turn Right on Lucas. Parking structure is on the right.

LASOP Officers and Administrative Staff

Manju Aron, MD*President*

USC Keck School of
Medicine
Department of Pathology
1500 San Pablo Street
Los Angeles, CA 90033
(323)442-9598

Evan Yung, MD*Vice President*

LAC+USC
1200 N State St. Clinic
Tower
Room A7E
Los Angeles, CA 90033
(323)409-7154

Aviv Hever, MD*Secretary/Treasurer*

Kaiser Permanente
Pathology Department
Los Angeles Med Center
4867 Sunset Blvd
Los Angeles, CA 90027
(323)783-5820

Shirley Jacke*Administrative Officer*

(310)746-7212

Christopher S. Hale, MD**Sumire Kitahara, MD****David Y. Lu, MD****Elias Makhoul, DO****Steven Ohsie, MD****Vishwas Parekh, MD****Saloomah Vahdat, MD****Eric Vail, MD**

Visit us on the web at: <http://www.lasop.org>

Los Angeles Society of Pathologists, Inc. Newsletter

September 2019

Volume 23 - Issue 7

October Meeting is

CANCELLED

Next Meeting: December 10th, 2019

*Annual George Kypridakis Lecture
Presenter: Dr. David Cassarino*

The Los Angeles Society of Pathologists, Inc. is accredited by the Institute for Medical Quality/California Medical Association (IMQ/CMA) to provide continuing medical education for physicians. The Los Angeles Society of Pathologists, Inc. takes responsibility for the content, quality and scientific integrity of this CME activity.

The Los Angeles Society of Pathologists, Inc. designates this educational activity for a maximum of 1.50 AMA PRA Category 1 Credit(s)™. Physicians should only claim credit commensurate with the extent of their participation in the activity. This credit may also be applied to the CMA Certification in Continuing Medical Education.



Dear Readers,

Thank you so much to Dr. Aron for her talk during September's meeting!

The updates were very informative and interesting. For the month of December, we are looking forward to our wonderful Annual George Kypridakis Lecture by Dr. David Cassarino on the topic of Dermatopathology. The talk will be held on Tuesday, December 10, at our usual place at Good Samaritan's Moseley Salvatori Conference Center, with the pre-program reception starting at 5:30pm, and the talk starting promptly at 6:30pm.

The seasons will be changing but one thing will not. The LASOP will be holding its 23rd Annual Current Topics in Pathology on the subject of Hematopathology with Drs. Kaaren K. Reichard and April Chiu from the Mayo Clinic on Saturday January 18, 2020. Registration can be found here:

<https://www.eventbrite.com/e/lasop-23rd-annual-current-topics-in-pathology-hematopathology-tickets-69775691973?aff=affiliate1>

Trick or Treat is something we will be hearing towards the end of the month of October. You should Treat yourself by joining or renewing your existing membership to the LASOP! For example, you may do so in person at any of our monthly meetings, through email by contacting Shirley Jacke at LASOPMD@gmail.com, or on our website at www.lasop.org.

We'll see you on Tuesday, December 10th!

Sincerely,

The Board

October
No Meeting

November
No Meeting

December 10th, 2019
Dr. David Cassarino
Annual George Kypridakis
Lecture

SAVE THE DATE
January 18th, 2020

23rd Annual Current Topics
in Pathology -
Hematopathology

Drs Kaaren Reichard and April
Chiu
from Mayo Clinic

Registration Now Open!!!

<https://www.eventbrite.com/e/lasop-23rd-annual-current-topics-in-pathology-hematopathology-tickets-69775691973?aff=affiliate1>

Los Angeles Society of Pathologists 23rd Annual All-Day Program: Hematopathology

Dear Colleagues:

The Los Angeles Society of Pathologists is pleased to announce our esteemed speakers for the 23rd Annual All-Day Academic Program: **Kaaren K. Reichard, MD, and April Chiu, MD.**

Dr. Kaaren Reichard is Professor of Pathology, in the Hematopathology Division at the Mayo Clinic in Rochester, MN. She was the former Chair of the Hematopathology Division and Program Director for the Hematopathology Fellowship. Prior to joining the Mayo Clinic, she was on the faculty at the University of New Mexico. She has authored over 100 book chapters and co-authored several books on diagnostic hematopathology, including the 3rd and 4th editions of “Bone Marrow Pathology,” along with having published over 75 peer-reviewed articles. Her focus is on bone marrow pathology and test utilization. She also has a strong interest in medical education, which includes teaching at all levels of graduate medical education and providing workshops/CME courses at national meetings.

Dr. April Chiu is Associate Professor and Director of Quality for the Hematopathology Division at the Mayo Clinic in Rochester, MN. She previously served on the faculty of Weill Cornell Medical College, Brigham and Women’s Hospital/Harvard Medical School, and Memorial Sloan-Kettering Cancer Center. She has co-authored and published over 60 peer-reviewed articles and book chapters. Her primary areas of interest include aggressive B-cell lymphomas, chronic myeloid malignancies, and quality management.

Dr. Reichard and Dr. Chiu have given courses and lectures through several organizations, including the United States and Canadian Academy of Pathology.

As renowned experts in their fields, they will offer LASOP members and conference attendees their expert views on recent updates and practical approaches to **topics in hematopathology** for the practicing general pathologist, including:

- 1) Diagnostic strategies in diffuse large B-cell lymphoma
- 2) Updates in acute myeloid leukemia
- 3) Updates in low-grade B-cell lymphoproliferative disorders
- 4) New concepts in myelodysplastic syndrome and precursor clonal states [e.g., clonal hematopoiesis of indeterminate potential (CHIP), clonal cytopenias of uncertain significance (CCUS)]
- 5) Practical spleen pathology
- 6) Extramedullary myeloid proliferations
- 7) Approach to histiocytic proliferations in the bone marrow

The LASOP All-Day Program is scheduled for **Saturday, January 18, 2020**, at the City of Hope Medical Center in Duarte, California.

For **registration details and payment** options, please see the attached brochure. Online registration is available using Eventbrite here:

<https://www.eventbrite.com/e/lasop-23rd-annual-current-topics-in-pathology-hematopathology-tickets-69775691973?aff=affiliate1>

Early registration is recommended as a large attendance is expected and space is limited. Participants are encouraged to register **on or before December 15th 2019**, to receive the discounted rate. Additionally, early registrants may take advantage of the “Bundle Deal” (\$300 for active members, a \$50 savings), which includes registration for the All-Day Program and 2020 membership dues.

All-Day Program conference attendees will be eligible to participate in the BINGO game tradition to enter a raffle to win a \$100 AMAZON.COM GIFT CARD!

We hope you will all join us in January 2020 for the Annual All-Day Program to learn from world-renowned experts, Dr. Reichard and Dr. Chiu, what every practicing pathologist should know in hematopathology. The LASOP is honored to have a dedicated membership and is pleased to continue to offer members this invaluable educational resource in Southern California.

Sincerely,
Board of Directors
Los Angeles Society of Pathologists





Olive View-UCLA Medical Center, one of the four Los Angeles County hospital facilities and a major teaching institution for the David Geffen School of Medicine at UCLA, is seeking an outstanding academic and dynamic leader to serve as Chair of the Department of Pathology and Laboratory Medicine. Olive View-UCLA Medical Center is a premiere health care institution serving the greater San Fernando Valley Community within the Department of Health Services of the County of Los Angeles. With its 377-bed hospital Olive View is a major UCLA teaching affiliate located against the backdrop of the beautiful San Gabriel Mountains surrounding the San Fernando Valley.

The Chair of the Department of Pathology and Laboratory Medicine at Olive View-UCLA has leadership responsibilities at the hospital and is expected to serve as the institution's physician lead for the Los Angeles County-Department of Health Services' system-wide alignment of Anatomic Pathology and Laboratory Medicine.

Qualifications including academic rank of Associate Professor or Professor, an active clinical practice and advanced clinical expertise in anatomic pathology and general surgical pathology, and AP/CP board certification; record of leadership accomplishments, past administrative experience, and research are preferred. Applicants must be eligible for licensure in California. Equal Opportunity Employer.

The Department of Pathology and the Administration of the Hospital / Los Angeles County Department of Health Services are committed to the recruitment of a skilled manager and an inspirational academician who will promote high quality patient care delivery, innovation in systems engineering, and excellence in medical education and research.

The selected candidate will receive the appropriate appointment at the David Geffen School of Medicine at UCLA. The hospital's location offers both, an easy commute and access to all the cosmopolitan attractions of one of the world's great and temperate cities.

Applicants are invited to send a letter of intent, CV and 3 references to:

ovlib@ucla.edu

Attn. Chair, Pathology Search Committee



David Geffen
School of Medicine

Membership Information

The Following Junior Members were approved last meeting:

- Dr. Amar Jarwala – COH
- Dr. Feras Ally – COH
- Dr. Ha Nguyen – COH
- Dr. Jia Jun Guan - UCLA
- Dr. Jennifer J. Chia – UCLA
- Dr. Minlin Xu – COH
- Dr. Nina Rahimi – COH

No Active Members were approved last meeting.

Membership applications are received on a continual basis and are reviewed at the next monthly Board Meeting.

For more information, please contact the Society's Administrator, Shirley Ann Jacke, at 310-746-7212 or lasopmd@gmail.com

Membership applications are available at:
<http://www.lasop.org/pgs/application.htm>



Stay connected with us!

Coroner's Corner

Chief Medical Examiner-Coroner (interim):

Jonathan Lucas, M.D.

Chief of Forensic Medicine: Christopher B. Rogers, MD, MBA

LOS ANGELES DEPARTMENT OF CORONER

1104 N. Mission Road,
Los Angeles, CA 90033

Contact/visit us at: 323.343.0522

http://coroner.co.la.ca.us/htm/Coroner_Home.htm

Local Grand Rounds Schedule

- **Cedars-Sinai Medical Center**
In process of being updated
- **City of Hope**
<http://www.cityofhope.org/education/continuing-medical-education/cme-grand-rounds>
- **Harbor-UCLA**
<http://www.harborucla.org/cme/calendar.htm>
- **Loma Linda University**
In process of being updated
- **UC Irvine**
<http://www.healthaffairs.uci.edu/som/pathology/residencyProgram.html>
- **UCLA**
<http://www.imedseminar.com/>
- **USC**
<http://keck.usc.edu/pathology/events/>

Directions to Moseley Salvatori Conference Center: (Adjacent to Good Samaritan Hospital)

All academic programs will be held on the second Tuesday of each month, with the exception of the January All-Day Program.

The pre-program reception is held between 5:30 p.m. and 6:30 p.m. The academic program will be held in the Sequoia Room beginning at 6:30 p.m. Location of reception/program is the 2nd floor of the Moseley Salvatori Conference Center (upstairs from the auditorium), **637 South Lucas Avenue, Los Angeles, CA 90017**, (213) 977-2555. Parking is \$8.00 per car.

Parking & Directions

Parking is provided in the Conference Center Parking Structure located directly across from the Center on Lucas Avenue. Parking is not valet but the lot is patrolled. Present your parking ticket to the LASOP receptionist in the lobby for a \$1.00 discount, if the ticket is not validated in this manner, the parking charge is \$8.00 as you leave the structure.

From the HARBOR FREEWAY (110) SOUTHBOUND: Take the "Downtown Exit/Wilshire Blvd." off ramp. Take Wilshire Blvd. Turn right onto Wilshire. Proceed West to Lucas Avenue. Turn Right. Parking Structure will be on the right.

From the HARBOR FREEWAY (110) NORTHBOUND: Take the 3rd Street Exit. Turn Left at Beaudry Avenue. Turn Right at 6th Street. Turn Left on Lucas. Parking Structure is on the left.

OR

Take the 6th Street Exit. Turn Right on Flower Street. Turn Right on Wilshire Blvd. Turn Right on Lucas. Parking structure is on the right.

LASOP Officers and Administrative Staff

Manju Aron, MD*President*

USC Keck School of
Medicine
Department of Pathology
1500 San Pablo Street
Los Angeles, CA 90033
(323)442-9598

Evan Yung, MD*Vice President*

LAC+USC
1200 N State St. Clinic
Tower
Room A7E
Los Angeles, CA 90033
(323)409-7154

Aviv Hever, MD*Secretary/Treasurer*

Kaiser Permanente
Pathology Department
Los Angeles Med Center
4867 Sunset Blvd
Los Angeles, CA 90027
(323)783-5820

Shirley Jacke*Administrative Officer*

(310)746-7212

Christopher S. Hale, MD**Sumire Kitahara, MD****David Y. Lu, MD****Elias Makhoul, DO****Steven Ohsie, MD****Bruce R. Pawel, M.D.****Vishwas Parekh, MD****Rachel Rangwala, M.D.****Saloomah Vahdat, MD****Eric Vail, MD**

Visit us on the web at: <http://www.lasop.org>

Los Angeles Society of Pathologists, Inc. Newsletter

October 2019

Volume 23 - Issue 8

November Meeting is

CANCELLED

Next Meeting: December 10th, 2019

*Annual George Kypridakis Lecture
Presenter: Dr. David Cassarino*

The Los Angeles Society of Pathologists, Inc. is accredited by the Institute for Medical Quality/California Medical Association (IMQ/CMA) to provide continuing medical education for physicians. The Los Angeles Society of Pathologists, Inc. takes responsibility for the content, quality and scientific integrity of this CME activity.

The Los Angeles Society of Pathologists, Inc. designates this educational activity for a maximum of 1.50 AMA PRA Category 1 Credit(s)™. Physicians should only claim credit commensurate with the extent of their participation in the activity. This credit may also be applied to the CMA Certification in Continuing Medical Education.



Dear Readers,

Fall in is full swing here in sunny southern California. Daylight savings time ended on November 3rd and we had to turn our clocks BACKWARD one hour. Something we can look FORWARD to for the month of December is our wonderful Annual George Kypridakis Lecture by Dr. David Cassarino on the topic of Dermatopathology. The talk will be held on Tuesday, December 10, at our usual place at Good Samaritan's Moseley Salvatori Conference Center, with the pre-program reception starting at 5:30pm, and the talk starting promptly at 6:30pm.

The seasons will be changing but one thing will not. The LASOP will be holding its 23rd Annual Current Topics in Pathology on the subject of Hematopathology with Drs. Kaaren K. Reichard April Chiu from the Mayo Clinic on Saturday January 18, 2020.

Registration can be found here:

<https://www.eventbrite.com/e/lasop-23rd-annual-current-topics-in-pathology-hematopathology-tickets-69775691973?aff=affiliate1>

The holidays are around the corner and this month we will celebrate Thanksgiving. One way you can give thanks is by joining or renewing your membership with the LASOP! You may renew in person at any of our monthly meetings, by emailing Shirley Jacke at LASOPmd@gmail.com, or online at www.lasop.org.

Sincerely,

The Board

**November
No Meeting**

December 10th, 2019
Dr. David Cassarino
Annual George Kypridakis
Lecture

SAVE THE DATE
January 18th, 2020

**23rd Annual Current Topics
in Pathology -
Hematopathology**

Drs Kaaren Reichard and April
Chiu
from Mayo Clinic

Registration Now Open!!!

<https://www.eventbrite.com/e/lasop-23rd-annual-current-topics-in-pathology-hematopathology-tickets-69775691973?aff=affiliate1>

February 11th, 2020
Dr. Kevin Waters
Cedars-Sinai Medical Center
GI Pathology

Los Angeles Society of Pathologists 23rd Annual All-Day Program: Hematopathology

Dear Colleagues:

The Los Angeles Society of Pathologists is pleased to announce our esteemed speakers for the 23rd Annual All-Day Academic Program: **Kaaren K. Reichard, MD, and April Chiu, MD.**

Dr. Kaaren Reichard is Professor of Pathology, in the Hematopathology Division at the Mayo Clinic in Rochester, MN. She was the former Chair of the Hematopathology Division and Program Director for the Hematopathology Fellowship. Prior to joining the Mayo Clinic, she was on the faculty at the University of New Mexico. She has authored over 100 book chapters and co-authored several books on diagnostic hematopathology, including the 3rd and 4th editions of “Bone Marrow Pathology,” along with having published over 75 peer-reviewed articles. Her focus is on bone marrow pathology and test utilization. She also has a strong interest in medical education, which includes teaching at all levels of graduate medical education and providing workshops/CME courses at national meetings.

Dr. April Chiu is Associate Professor and Director of Quality for the Hematopathology Division at the Mayo Clinic in Rochester, MN. She previously served on the faculty of Weill Cornell Medical College, Brigham and Women’s Hospital/Harvard Medical School, and Memorial Sloan-Kettering Cancer Center. She has co-authored and published over 60 peer-reviewed articles and book chapters. Her primary areas of interest include aggressive B-cell lymphomas, chronic myeloid malignancies, and quality management.

Dr. Reichard and Dr. Chiu have given courses and lectures through several organizations, including the United States and Canadian Academy of Pathology.

As renowned experts in their fields, they will offer LASOP members and conference attendees their expert views on recent updates and practical approaches to **topics in hematopathology** for the practicing general pathologist, including:

- 1) Diagnostic strategies in diffuse large B-cell lymphoma
- 2) Updates in acute myeloid leukemia
- 3) Updates in low-grade B-cell lymphoproliferative disorders
- 4) New concepts in myelodysplastic syndrome and precursor clonal states [e.g., clonal hematopoiesis of indeterminate potential (CHIP), clonal cytopenias of uncertain significance (CCUS)]
- 5) Practical spleen pathology
- 6) Extramedullary myeloid proliferations
- 7) Approach to histiocytic proliferations in the bone marrow

The LASOP All-Day Program is scheduled for **Saturday, January 18, 2020**, at the City of Hope Medical Center in Duarte, California.

For **registration details and payment** options, online registration is available using Eventbrite here:

<https://www.eventbrite.com/e/lasop-23rd-annual-current-topics-in-pathology-hematopathology-tickets-69775691973?aff=affiliate1>

Early registration is recommended as a large attendance is expected and space is limited. Participants are encouraged to register **on or before December 15th 2019**, to receive the discounted rate. Additionally, early registrants may take advantage of the “Bundle Deal” (\$300 for active members, a \$50 savings), which includes registration for the All-Day Program and 2020 membership dues.

All-Day Program conference attendees will be eligible to participate in the BINGO game tradition to enter a raffle to win a \$100 AMAZON.COM GIFT CARD!

We hope you will all join us in January 2020 for the Annual All-Day Program to learn from world-renowned experts, Dr. Reichard and Dr. Chiu, what every practicing pathologist should know in hematopathology. The LASOP is honored to have a dedicated membership and is pleased to continue to offer members this invaluable educational resource in Southern California.

Sincerely,
Board of Directors
Los Angeles Society of Pathologists





Olive View-UCLA Medical Center, one of the four Los Angeles County hospital facilities and a major teaching institution for the David Geffen School of Medicine at UCLA, is seeking an outstanding academic and dynamic leader to serve as Chair of the Department of Pathology and Laboratory Medicine. Olive View-UCLA Medical Center is a premiere health care institution serving the greater San Fernando Valley Community within the Department of Health Services of the County of Los Angeles. With its 377-bed hospital Olive View is a major UCLA teaching affiliate located against the backdrop of the beautiful San Gabriel Mountains surrounding the San Fernando Valley.

The Chair of the Department of Pathology and Laboratory Medicine at Olive View-UCLA has leadership responsibilities at the hospital and is expected to serve as the institution's physician lead for the Los Angeles County-Department of Health Services' system-wide alignment of Anatomic Pathology and Laboratory Medicine.

Qualifications including academic rank of Associate Professor or Professor, an active clinical practice and advanced clinical expertise in anatomic pathology and general surgical pathology, and AP/CP board certification; record of leadership accomplishments, past administrative experience, and research are preferred. Applicants must be eligible for licensure in California. Equal Opportunity Employer.

The Department of Pathology and the Administration of the Hospital / Los Angeles County Department of Health Services are committed to the recruitment of a skilled manager and an inspirational academician who will promote high quality patient care delivery, innovation in systems engineering, and excellence in medical education and research.

The selected candidate will receive the appropriate appointment at the David Geffen School of Medicine at UCLA. The hospital's location offers both, an easy commute and access to all the cosmopolitan attractions of one of the world's great and temperate cities.

Applicants are invited to send a letter of intent, CV and 3 references to:

ovlib@ucla.edu

Attn. Chair, Pathology Search Committee



David Geffen
School of Medicine

Membership Information

No New Members were approved during our last meeting.

Membership applications are received on a continual basis and are reviewed at the next monthly Board Meeting.

For more information, please contact the Society's Administrator, Shirley Ann Jacke, at 310-746-7212 or lasopmd@gmail.com

Membership applications are available at:
<http://www.lasop.org/pgs/application.htm>



Stay connected with us!

Coroner's Corner

Chief Medical Examiner-Coroner (interim):
Jonathan Lucas, M.D.
Chief of Forensic Medicine: Christopher B. Rogers, MD, MBA

LOS ANGELES DEPARTMENT OF CORONER
1104 N. Mission Road,
Los Angeles, CA 90033

Contact/visit us at: 323.343.0522
http://coroner.co.la.ca.us/htm/Coroner_Home.htm

Local Grand Rounds Schedule

- **Cedars-Sinai Medical Center**
In process of being updated
- **City of Hope**
<http://www.cityofhope.org/education/continuing-medical-education/cme-grand-rounds>
- **Harbor-UCLA**
<http://www.harborucla.org/cme/calendar.htm>
- **Loma Linda University**
In process of being updated
- **UC Irvine**
<http://www.healthaffairs.uci.edu/som/pathology/residencyProgram.html>
- **UCLA**
<http://www.imedseminar.com/>
- **USC**
<http://keck.usc.edu/pathology/events/>

Directions to Moseley Salvatori Conference Center: (Adjacent to Good Samaritan Hospital)

All academic programs will be held on the second Tuesday of each month, with the exception of the January All-Day Program.

The pre-program reception is held between 5:30 p.m. and 6:30 p.m. The academic program will be held in the Sequoia Room beginning at 6:30 p.m. Location of reception/program is the 2nd floor of the Moseley Salvatori Conference Center (upstairs from the auditorium), **637 South Lucas Avenue, Los Angeles, CA 90017**, (213) 977-2555. Parking is \$8.00 per car.

Parking & Directions

Parking is provided in the Conference Center Parking Structure located directly across from the Center on Lucas Avenue. Parking is not valet but the lot is patrolled. Present your parking ticket to the LASOP receptionist in the lobby for a \$1.00 discount, if the ticket is not validated in this manner, the parking charge is \$8.00 as you leave the structure.

From the HARBOR FREEWAY (110) SOUTHBOUND: Take the "Downtown Exit/Wilshire Blvd." off ramp. Take Wilshire Blvd. Turn right onto Wilshire. Proceed West to Lucas Avenue. Turn Right. Parking Structure will be on the right.

From the HARBOR FREEWAY (110) NORTHBOUND: Take the 3rd Street Exit. Turn Left at Beaudry Avenue. Turn Right at 6th Street. Turn Left on Lucas. Parking Structure is on the left.

OR

Take the 6th Street Exit. Turn Right on Flower Street. Turn Right on Wilshire Blvd. Turn Right on Lucas. Parking structure is on the right.

LASOP Officers and Administrative Staff

Manju Aron, MD*President*

USC Keck School of
Medicine
Department of Pathology
1500 San Pablo Street
Los Angeles, CA 90033
(323)442-9598

Evan Yung, MD*Vice President*

LAC+USC
1200 N State St. Clinic
Tower
Room A7E
Los Angeles, CA 90033
(323)409-7154

Aviv Hever, MD*Secretary/Treasurer*

Kaiser Permanente
Pathology Department
Los Angeles Med Center
4867 Sunset Blvd
Los Angeles, CA 90027
(323)783-5820

Shirley Jacke*Administrative Officer*

(310)746-7212

Christopher S. Hale, MD**Sumire Kitahara, MD****David Y. Lu, MD****Elias Makhoul, DO****Steven Ohsie, MD****Bruce R. Pawel, M.D.****Vishwas Parekh, MD****Rachel Rangwala, M.D.****Saloomah Vahdat, MD****Eric Vail, MD**

Visit us on the web at: <http://www.lasop.org>

Los Angeles Society of Pathologists, Inc. Newsletter

December 2019

Volume 23 - Issue 10

JANUARY ACADEMIC PROGRAM

Saturday, January 18th, 2020

Cooper Auditorium, City of Hope National Medical Center
1500 East Duarte Road, Duarte CA 91010

23rd Annual Current Topics in Pathology *Hematopathology*



Dr. April Chiu

Director of Quality and
Assistant Professor for Hematopathology
Mayo Clinic, Rochester MN

6.0
CME

Dr. Kaaren Reichard

Professor of Hematopathology
Mayo Clinic, Rochester MN

Tickets are On Sale Now for our Annual Current Topics in Pathology at:

<https://www.eventbrite.com/e/lasop-23rd-annual-current-topics-in-pathology-hematopathology-tickets-69775691973?aff=affiliate1>

We hope you will all join us at City of Hope on January 18th, 2020 for the Annual All-Day Program to learn from world renowned experts, Dr. Kaaren Reichard and Dr. April Chiu, what every practicing pathologist should know in Hematopathology.

The Los Angeles Society of Pathologists, Inc. is accredited by the Institute for Medical Quality/California Medical Association (IMQ/CMA) to provide continuing medical education for physicians. The Los Angeles Society of Pathologists, Inc. takes responsibility for the content, quality and scientific integrity of this CME activity.

The Los Angeles Society of Pathologists, Inc. designates this educational activity for a maximum of 6.0 AMA PRA Category 1 Credit(s)™. Physicians should only claim credit commensurate with the extent of their participation in the activity. This credit may also be applied to the CMA Certification in Continuing Medical Education.



Dear Readers,

Please join us in providing well deserved thanks to Dr David Cassarino, M.D., Ph.D. of Kaiser Permanente for his talk titled "Difficult and Unusual Cases in Dermatopathology" which he gave at the Annual George Kypridakis Lecture. To all of those in attendance, I hope you will agree it was very informative and well received.

Big things are coming up!! We have entered a new month, a new year, and a new decade!! What is even bigger is our all day conference at the City of Hope National Medical Center! Please see below for details and instructions on **registering for our 23rd Annual Current Topics in Pathology January 18th, 2020 about Hematopathology with Drs. Kaaren K. Reichard and April Chiu from the Mayo Clinic.**

[Click here for more information](#)

Remember to register and those who pay their membership dues will have some savings. The savings bundle has been extended and there will also be a \$100 amazon gift card raffle. What a deal! Don't delay!

As we head full swing into the winter season, 'tis indeed the most wonderful time of the year...to join or renew memberships to the LASOP! You may do so in one of three ways: in person at any of our monthly meetings, through email by contacting Shirley Jacke at LASOPMD@gmail.com, or on our website at www.lasop.org. We'll see you on Saturday, January 18, 2020!

Sincerely,

The Board

SAVE THE DATE
January 18th, 2020

**23rd Annual Current Topics
in Pathology -
Hematopathology**

Dr. Kaaren Reichard
and
Dr. April Chiu
from Mayo Clinic

Registration Now Open!!!

[https://www.eventbrite.com/e/
lasop-23rd-annual-current-
topics-in-pathology-
hematopathology-tickets-
69775691973?aff=affiliate1](https://www.eventbrite.com/e/lasop-23rd-annual-current-topics-in-pathology-hematopathology-tickets-69775691973?aff=affiliate1)

February 11th, 2020
Dr. Kevin Waters
Cedars-Sinai Medical Center
GI Pathology

March 10th, 2020
Speaker TBD
Topic TBD

April 14th, 2020
Spring Slide Seminar
UCLA
Topic TBA

Los Angeles Society of Pathologists 23rd Annual All-Day Program: Hematopathology

Dear Colleagues:

The Los Angeles Society of Pathologists is pleased to announce our esteemed speakers for the 23rd Annual All-Day Academic Program: **Kaaren K. Reichard, MD, and April Chiu, MD.**

Dr. Kaaren Reichard is Professor of Pathology, in the Hematopathology Division at the Mayo Clinic in Rochester, MN. She was the former Chair of the Hematopathology Division and Program Director for the Hematopathology Fellowship. Prior to joining the Mayo Clinic, she was on the faculty at the University of New Mexico. She has authored over 100 book chapters and co-authored several books on diagnostic hematopathology, including the 3rd and 4th editions of “Bone Marrow Pathology,” along with having published over 75 peer-reviewed articles. Her focus is on bone marrow pathology and test utilization. She also has a strong interest in medical education, which includes teaching at all levels of graduate medical education and providing workshops/CME courses at national meetings.

Dr. April Chiu is Associate Professor and Director of Quality for the Hematopathology Division at the Mayo Clinic in Rochester, MN. She previously served on the faculty of Weill Cornell Medical College, Brigham and Women’s Hospital/Harvard Medical School, and Memorial Sloan-Kettering Cancer Center. She has co-authored and published over 60 peer-reviewed articles and book chapters. Her primary areas of interest include aggressive B-cell lymphomas, chronic myeloid malignancies, and quality management.

Dr. Reichard and Dr. Chiu have given courses and lectures through several organizations, including the United States and Canadian Academy of Pathology.

As renowned experts in their fields, they will offer LASOP members and conference attendees their expert views on recent updates and practical approaches to **topics in hematopathology** for the practicing general pathologist, including:

- 1) Diagnostic strategies in diffuse large B-cell lymphoma
- 2) Updates in acute myeloid leukemia
- 3) Updates in low-grade B-cell lymphoproliferative disorders
- 4) New concepts in myelodysplastic syndrome and precursor clonal states [e.g., clonal hematopoiesis of indeterminate potential (CHIP), clonal cytopenias of uncertain significance (CCUS)]
- 5) Practical spleen pathology
- 6) Extramedullary myeloid proliferations
- 7) Approach to histiocytic proliferations in the bone marrow

The LASOP All-Day Program is scheduled for **Saturday, January 18, 2020**, at the City of Hope Medical Center in Duarte, California.

For **registration details and payment** options, online registration is available using Eventbrite here:

<https://www.eventbrite.com/e/lasop-23rd-annual-current-topics-in-pathology-hematopathology-tickets-69775691973?aff=affiliate1>

Early registration is recommended as a large attendance is expected and space is limited. Participants are encouraged to register **on or before December 15th 2019**, to receive the discounted rate. Additionally, early registrants may take advantage of the “Bundle Deal” (\$300 for active members, a \$50 savings), which includes registration for the All-Day Program and 2020 membership dues.

All-Day Program conference attendees will be eligible to participate in the BINGO game tradition to enter a raffle to win a \$100 AMAZON.COM GIFT CARD!

We hope you will all join us in January 2020 for the Annual All-Day Program to learn from world-renowned experts, Dr. Reichard and Dr. Chiu, what every practicing pathologist should know in hematopathology. The LASOP is honored to have a dedicated membership and is pleased to continue to offer members this invaluable educational resource in Southern California.

Sincerely,
Board of Directors
Los Angeles Society of Pathologists





Olive View-UCLA Medical Center, one of the four Los Angeles County hospital facilities and a major teaching institution for the David Geffen School of Medicine at UCLA, is seeking an outstanding academic and dynamic leader to serve as Chair of the Department of Pathology and Laboratory Medicine. Olive View-UCLA Medical Center is a premiere health care institution serving the greater San Fernando Valley Community within the Department of Health Services of the County of Los Angeles. With its 377-bed hospital Olive View is a major UCLA teaching affiliate located against the backdrop of the beautiful San Gabriel Mountains surrounding the San Fernando Valley.

The Chair of the Department of Pathology and Laboratory Medicine at Olive View-UCLA has leadership responsibilities at the hospital and is expected to serve as the institution's physician lead for the Los Angeles County-Department of Health Services' system-wide alignment of Anatomic Pathology and Laboratory Medicine.

Qualifications including academic rank of Associate Professor or Professor, an active clinical practice and advanced clinical expertise in anatomic pathology and general surgical pathology, and AP/CP board certification; record of leadership accomplishments, past administrative experience, and research are preferred. Applicants must be eligible for licensure in California. Equal Opportunity Employer.

The Department of Pathology and the Administration of the Hospital / Los Angeles County Department of Health Services are committed to the recruitment of a skilled manager and an inspirational academician who will promote high quality patient care delivery, innovation in systems engineering, and excellence in medical education and research.

The selected candidate will receive the appropriate appointment at the David Geffen School of Medicine at UCLA. The hospital's location offers both, an easy commute and access to all the cosmopolitan attractions of one of the world's great and temperate cities.

Applicants are invited to send a letter of intent, CV and 3 references to:

ovlib@ucla.edu

Attn. Chair, Pathology Search Committee



David Geffen
School of Medicine

Membership Information

The Following Junior Members were approved during our last meeting

- Dr. Chau Minh Bui – Cedars-Sinai
- Dr. Manita Chaum – Cedars-Sinai
- Dr. Corey Chang - Cedars-Sinai
- Dr. Andrea Krajisnik - Cedars-Sinai
- Dr. Maria Miranda Taylor – City of Hope

No Active Members were approved during our last meeting.

Membership applications are received on a continual basis and are reviewed at the next monthly Board Meeting.

For more information, please contact the Society's Administrator, Shirley Ann Jacke, at 310-746-7212 or lasopmd@gmail.com

Membership applications are available at:
<http://www.lasop.org/pgs/application.htm>



Stay connected with us!

Coroner's Corner

Chief Medical Examiner-Coroner (interim):
Jonathan Lucas, M.D.
Chief of Forensic Medicine: Christopher B. Rogers, MD, MBA

LOS ANGELES DEPARTMENT OF CORONER
1104 N. Mission Road,
Los Angeles, CA 90033

Contact/visit us at: 323.343.0522
http://coroner.co.la.ca.us/htm/Coroner_Home.htm

Local Grand Rounds Schedule

- **Cedars-Sinai Medical Center**
In process of being updated
- **City of Hope**
<http://www.cityofhope.org/education/continuing-medical-education/cme-grand-rounds>
- **Harbor-UCLA**
<http://www.harborucla.org/cme/calendar.htm>
- **Loma Linda University**
In process of being updated
- **UC Irvine**
<http://www.healthaffairs.uci.edu/som/pathology/residencyProgram.html>
- **UCLA**
<http://www.imedseminar.com/>
- **USC**
<http://keck.usc.edu/pathology/events/>

Directions to Moseley Salvatori Conference Center: (Adjacent to Good Samaritan Hospital)

All academic programs will be held on the second Tuesday of each month, with the exception of the January All-Day Program.

The pre-program reception is held between 5:30 p.m. and 6:30 p.m. The academic program will be held in the Sequoia Room beginning at 6:30 p.m. Location of reception/program is the 2nd floor of the Moseley Salvatori Conference Center (upstairs from the auditorium), **637 South Lucas Avenue, Los Angeles, CA 90017**, (213) 977-2555. Parking is \$8.75 per car.

Parking & Directions

Parking is provided in the Conference Center Parking Structure located directly across from the Center on Lucas Avenue. Parking is not valet but the lot is patrolled. Present your parking ticket to the LASOP receptionist in the lobby for a \$1.00 discount, if the ticket is not validated in this manner, the parking charge is \$8.75 as you leave the structure.

From the HARBOR FREEWAY (110) SOUTHBOUND: Take the "Downtown Exit/Wilshire Blvd." off ramp. Take Wilshire Blvd. Turn right onto Wilshire. Proceed West to Lucas Avenue. Turn Right. Parking Structure will be on the right.

From the HARBOR FREEWAY (110) NORTHBOUND: Take the 3rd Street Exit. Turn Left at Beaudry Avenue. Turn Right at 6th Street. Turn Left on Lucas. Parking Structure is on the left.

OR

Take the 6th Street Exit. Turn Right on Flower Street. Turn Right on Wilshire Blvd. Turn Right on Lucas. Parking structure is on the right.

LASOP Officers and Administrative Staff

Manju Aron, MD*President*

USC Keck School of
Medicine
Department of Pathology
1500 San Pablo Street
Los Angeles, CA 90033
(323)442-9598

Evan Yung, MD*Vice President*

LAC+USC
1200 N State St. Clinic
Tower
Room A7E
Los Angeles, CA 90033
(323)409-7154

Aviv Hever, MD*Secretary/Treasurer*

Kaiser Permanente
Pathology Department
Los Angeles Med Center
4867 Sunset Blvd
Los Angeles, CA 90027
(323)783-5820

Shirley Jacke*Administrative Officer*

(310)746-7212

Christopher S. Hale, MD**Sumire Kitahara, MD****David Y. Lu, MD****Elias Makhoul, DO****Steven Ohsie, MD****Bruce R. Pawel, M.D.****Vishwas Parekh, MD****Rachel Rangwala, M.D.****Saloomah Vahdat, MD****Eric Vail, MD**

Visit us on the web at: <http://www.lasop.org>